

POST CARD.

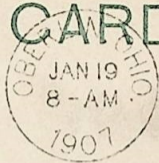

Miss Ellen S. Belden
Glendale, Ohio,
Glendale,
Ohio.

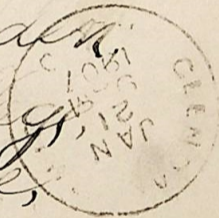

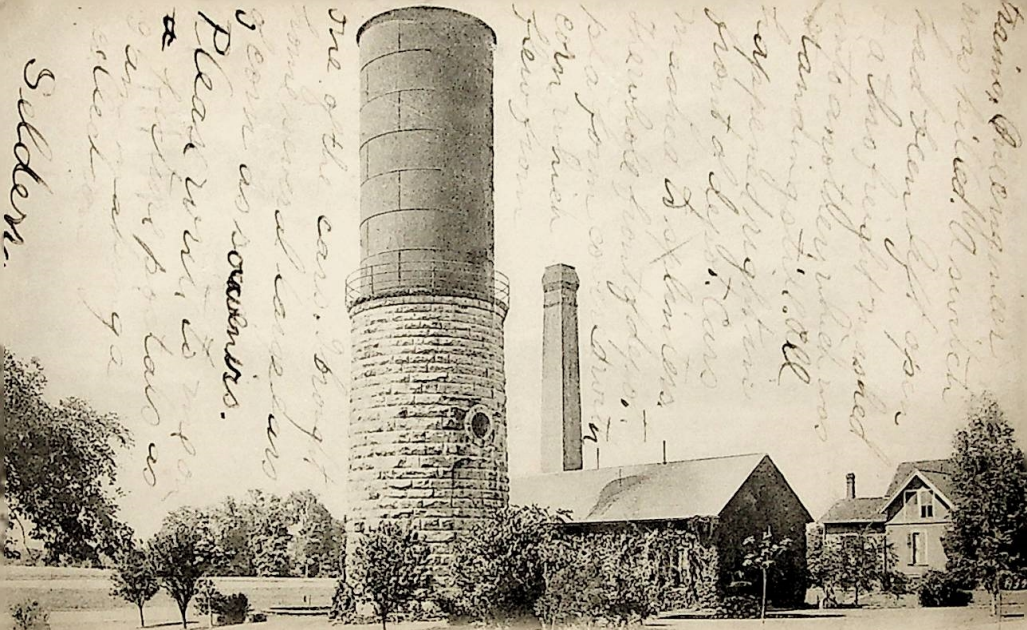

namo, P. C. Engineer
was killed. A switch
had been left open
a few feet beyond
the switch, which was
standing open. All
the people in the
front of the T. C. C.
noticed it. It was
the whole family
also found out
then which
the person
the person

The other side. I thought
I had found a
to come on
Please write to me
I am
I am
I am

Selden.

Water Works, Oberlin, O.

... was a head-on collision of two birds

Trains, One engineer
was killed. A switch
had been left open
& a thro freight mashed
into another, which was
standing still. All
happened right in
front of depot. Cars
mashed to splinters.
The whole front of depot
platform covered with
corn which

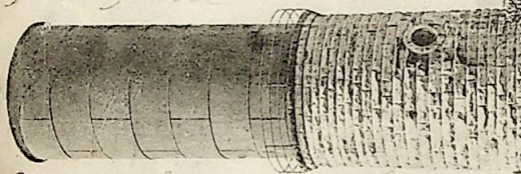
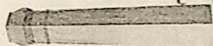

one of the cars. I brought
home several large ears
of corn as souvenirs.

Please write to me on
a picture postals as
I am making a
collection

Seldern.